

**SECTION 8**

reby certify  
ign was  
1971,  
of the Plat

d date last

*cash*  
y Court,

do hereby  
Field  
ction Seven,

XED MY SEAL,

exas, on

: No. 1

: No. 3

orporation,  
ap of  
Werner R.  
his map and  
a sub-  
LEAGUE  
as such, the

ation, has  
President,

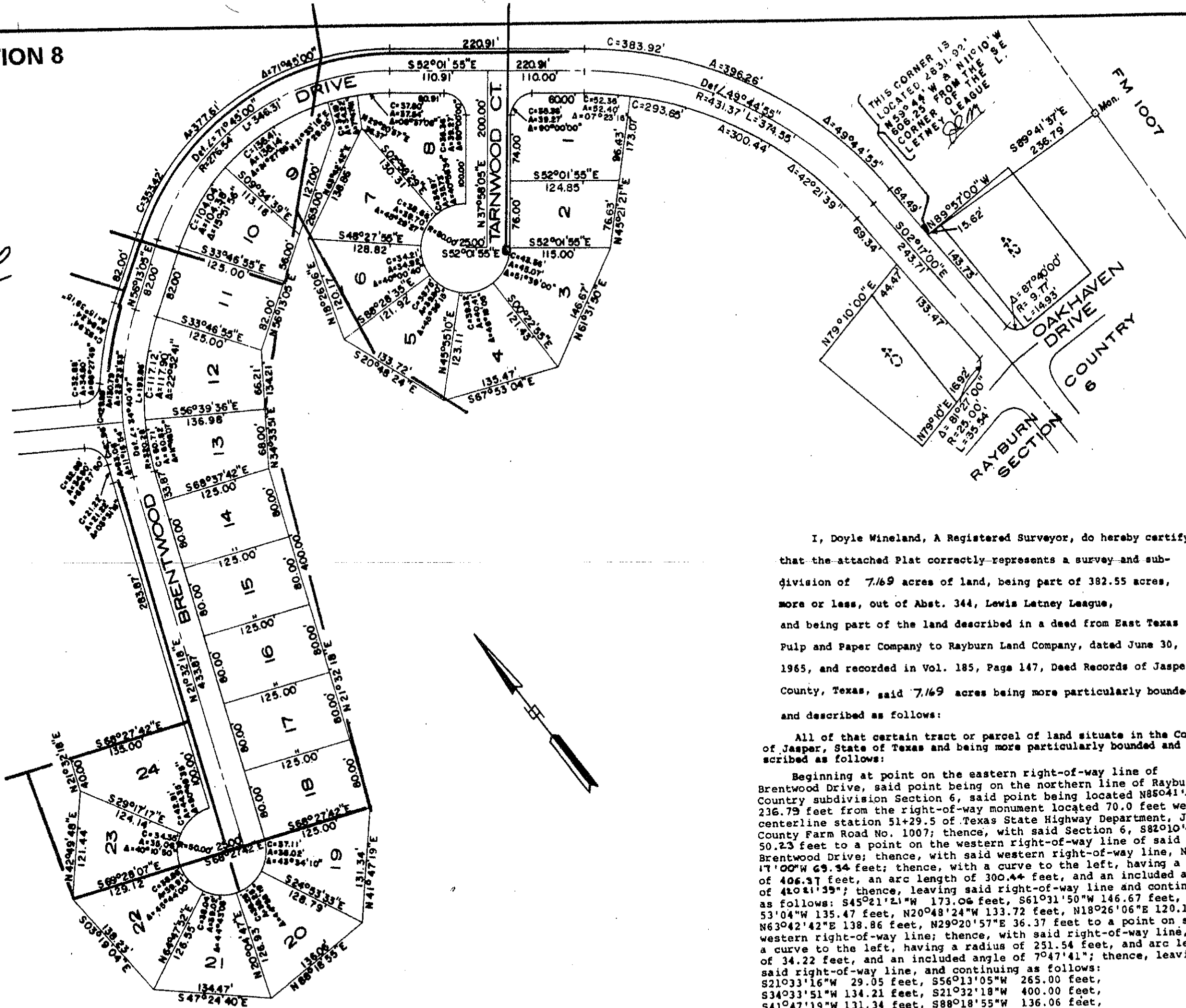

NOTES:

I, Doyle Wineland, A Registered Surveyor, do hereby certify that the attached Plat correctly represents a survey and subdivision of 7.69 acres of land, being part of 382.55 acres, more or less, out of Abst. 344, Lewis Letney League, and being part of the land described in a deed from East Texas Pulp and Paper Company to Rayburn Land Company, dated June 30, 1965, and recorded in Vol. 185, Page 147, Deed Records of Jasper County, Texas, said 7.69 acres being more particularly bounded and described as follows:

All of that certain tract or parcel of land situate in the County of Jasper, State of Texas and being more particularly bounded and described as follows:

Beginning at point on the eastern right-of-way line of Brentwood Drive, said point being on the northern line of Rayburn Country subdivision Section 6, said point being located N85°04'37" 236.79 feet from the right-of-way monument located 70.0 feet west centerline station 51+29.5 of Texas State Highway Department, Jasper County Farm Road No. 1007; thence, with said Section 6, S82°10'43" 50.23 feet to a point on the western right-of-way line of said Brentwood Drive; thence, with said western right-of-way line, N02°17'00"W 69.34 feet; thence, with a curve to the left, having a radius of 406.37 feet, an arc length of 300.44 feet, and an included angle of 42°1'35"; thence, leaving said right-of-way line and continuing as follows: S45°21'21"W 173.06 feet, S61°31'50"W 146.67 feet, N6°53'04"W 135.47 feet, N20°48'24"W 133.72 feet, N18°26'06"E 120.17 feet, N63°42'42"E 138.86 feet, N29°20'57"E 36.37 feet to a point on said western right-of-way line; thence, with said right-of-way line, with a curve to the left, having a radius of 251.54 feet, and an arc length of 34.22 feet, and an included angle of 7°47'41"; thence, leaving said right-of-way line, and continuing as follows: S21°33'16"W 29.05 feet, S56°11'05"W 265.00 feet, S34°33'51"W 134.21 feet, S21°32'18"W 400.00 feet, S41°47'19"W 131.34 feet, S88°18'55"W 136.06 feet, N47°24'40"W 134.47 feet, N03°19'04"W 138.23 feet, N10°22'18"E 40.00 feet.