

CC
CC

RAYBURN COUNTRY SECTION 22

SUBDIVISION OF 8.418 AC.
44, THE LEWIS LETNEY

DEDICATION OF RAYBURN
THE STATE OF TEXAS
COUNTY OF JASPER

THAT DMI INVESTMENT CO.
SUBDIVIDED IN THE ABOVE
ACTING HEREIN BY AND THROUGH
SUBDIVIDES SAID PROPERTY
SUBDIVISION AS, RAYBURN
OUT OF ABSTRACT 344, L.
BY DEDICATES TO PUBLIC

IN TESTIMONY WHEREOF,
BE SIGNED BY BERNIE
ACTION OF ITS BOARD OF

ATTEST:

[Signature]

THE STATE OF TEXAS
COUNTY OF Jasper

BEFORE ME, THE UNDERSIGNED
Bernie O. [Signature]
TO BE THE PERSON AND OFFICER
INSTRUMENT, AND ACKNOWLEDGE
DMI INVESTMENT CORP.,
AS THE ACT AND DEED OF
THEREIN EXPRESSED AND

GIVEN UNDER MY HAND AND
A. D. IN 1979.

(Seal)

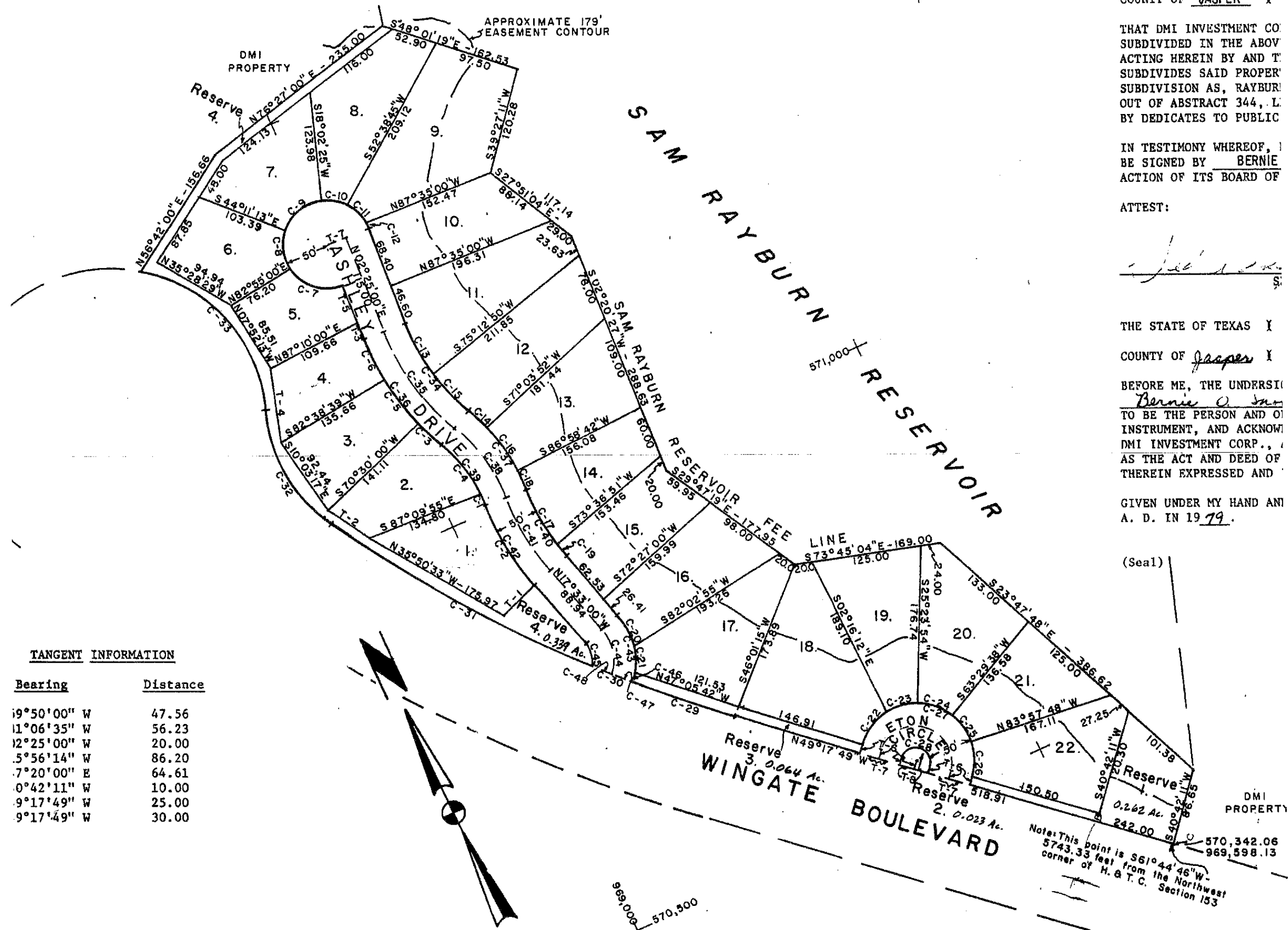

TANGENT INFORMATION

Bearing	Distance
19°50'00" W	47.56
11°06'35" W	56.23
12°25'00" W	20.00
5°56'14" W	86.20
7°20'00" E	64.61
0°42'11" W	10.00
9°17'49" W	25.00
9°17'49" W	30.00

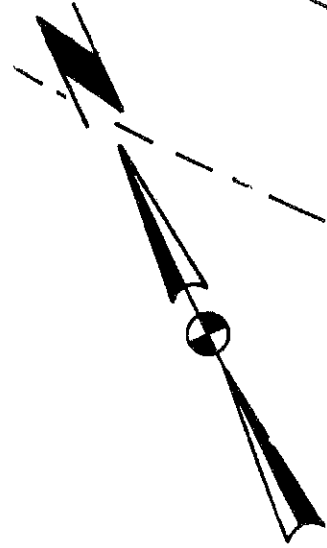

SCALE 1" = 100'

COUNTY SURVEYOR'S CERTIFICATE

Note: This point is S61°44'46"W
5743.33 feet from the Northwest
corner of H. & T. C. Section 153